

# **A1 in Northumberland: Morpeth to Ellingham**

**Scheme Number: TR010041**

## **6.6 Environmental Statement – Figure 9.2 Habitats of Principal Importance and Non-Statutory Sites**

**Part B**

APFP Regulation 5(2)(a)

Planning Act 2008

Infrastructure Planning (Applications: Prescribed  
Forms and Procedure) Regulations 2009

June 2020

Infrastructure Planning

Planning Act 2008

**The Infrastructure Planning  
(Applications: Prescribed Forms and  
Procedure) Regulations 2009**

**The A1 in Northumberland: Morpeth to Ellingham  
Development Consent Order 20[xx]**

---

**Environmental Statement – Figures**

---

<b>Regulation Reference:</b>	APFP Regulation 5(2)(a)
<b>Planning Inspectorate Scheme Reference</b>	TR010041
<b>Application Document Reference</b>	TR010041/APP/6.6
<b>Author:</b>	A1 in Northumberland: Morpeth to Ellingham Project Team, Highways England

<b>Version</b>	<b>Date</b>	<b>Status of Version</b>
Rev 0	June 2020	Application Issue

Date Saved: 26/06/2020 10:39:39 User Name: UKGDH001  
 Document Path: \\uk.wspgroup.com\central\data\Projects\7003800x\70038006 - A1 in Northumberland\02 WIP\01 EIA and flood risk\02 Drawing\ES Figures Rev P03\Figure 9.2 - HPI and Non-Stat Sites.mxd

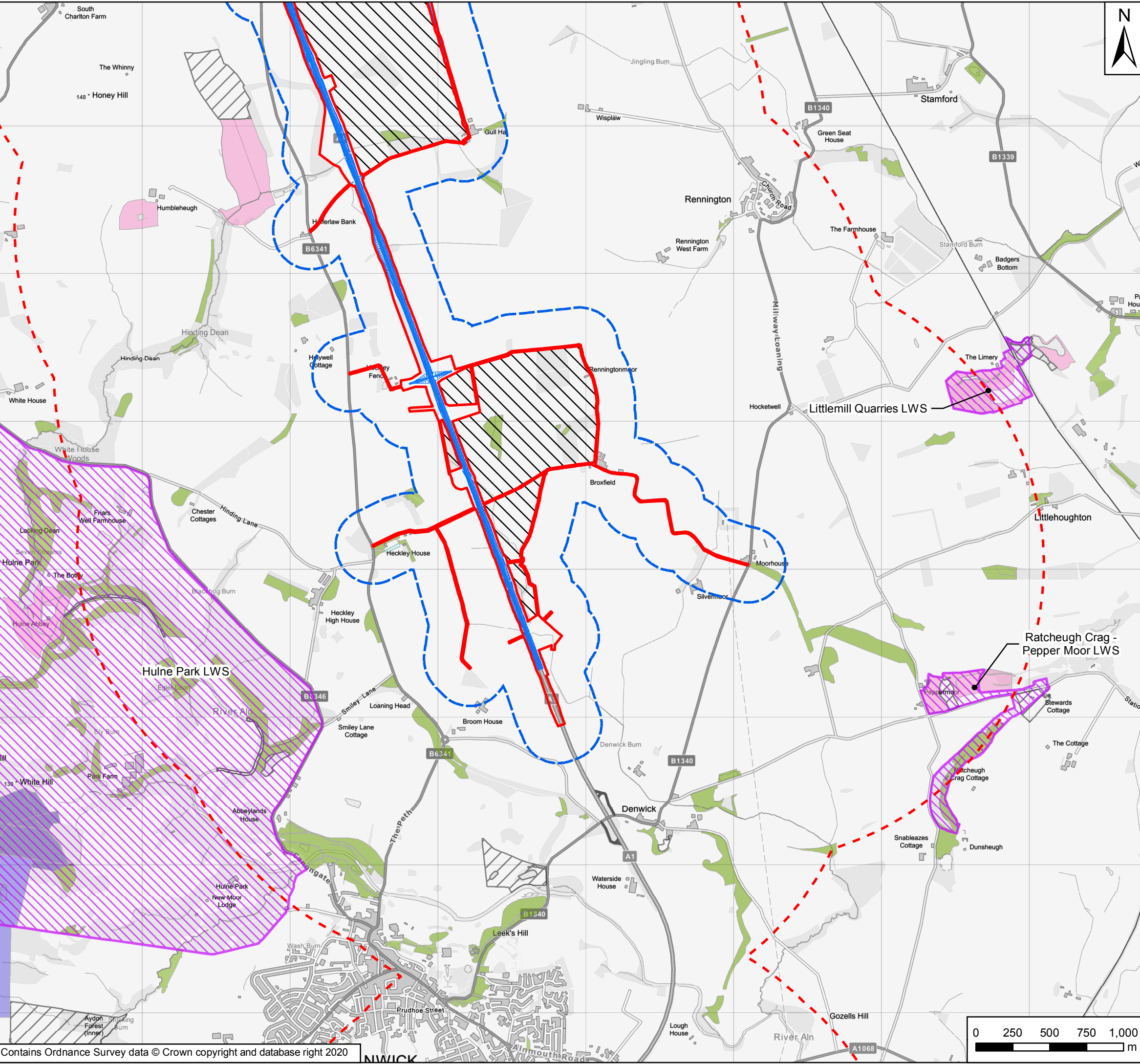

**Key**

- Order Limits
- Areas Excluded from Order Limits
- General Arrangement
- 250m Study Area
- 2km Study Area
- Local Wildlife Sites

**Habitats of Principle Importance Inventory**

- Deciduous woodland
- Good quality semi-improved grassland
- Lowland heathland
- Traditional orchard
- Upland heathland
- Not main habitat but additional habitats

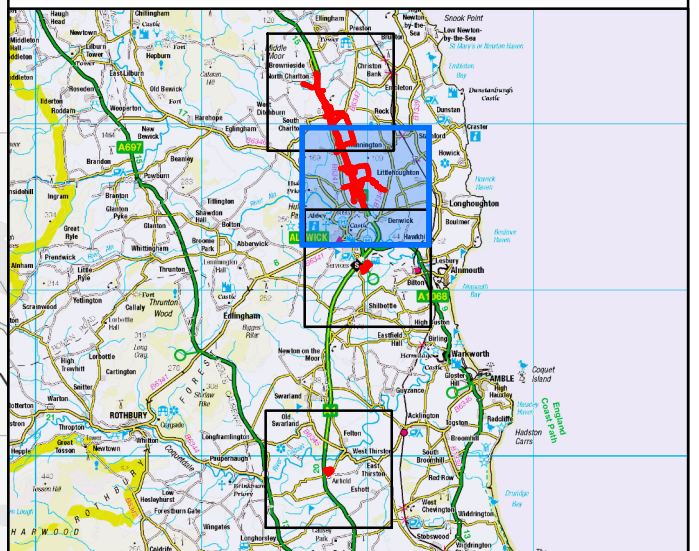

Rev	Date	Description	By	Chk'd	App'd
P03	June 2020	Third Issue	GH	DC	DC
P02	29/11/19	Second Issue	GH	PH	DC
P01	28/10/19	First Issue	JR	PH	DC

Client

Project Title: A1 in Northumberland: Morpeth to Ellingham

Drawing Title: Figure 9.2 Habitats of Principal Importance and Non-Statutory Sites  
Page 1 of 4

Scale	Drawn	Checked	Approved	Authorised
1:25,000	JR	PH	DC	DM
Original Size	Date	Date	Date	Date
A3	28/10/19	28/10/19	28/10/19	28/10/19

Drawing Status: For Information  
Suitability: S1

Drawing Number Project HE551459	Originator WSP	Volume 6.6	Project Ref. No. 70044137
A2E Location	RP Type	LE Role	2130 Number
			Revision P03

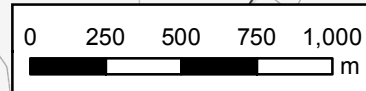

Date Saved: 26/06/2020 10:39:39 User Name: UKGDH001  
 Document Path: \\uk.wspgroup.com\central\data\Projects\700380xx\70038006 - A1 in Northumberland\02 WIP\EI A and flood risk\02 Drawing\Env Statement\ES Figures Rev P03\Figure 9.2 - HPI and Non-Stat Sites.mxd

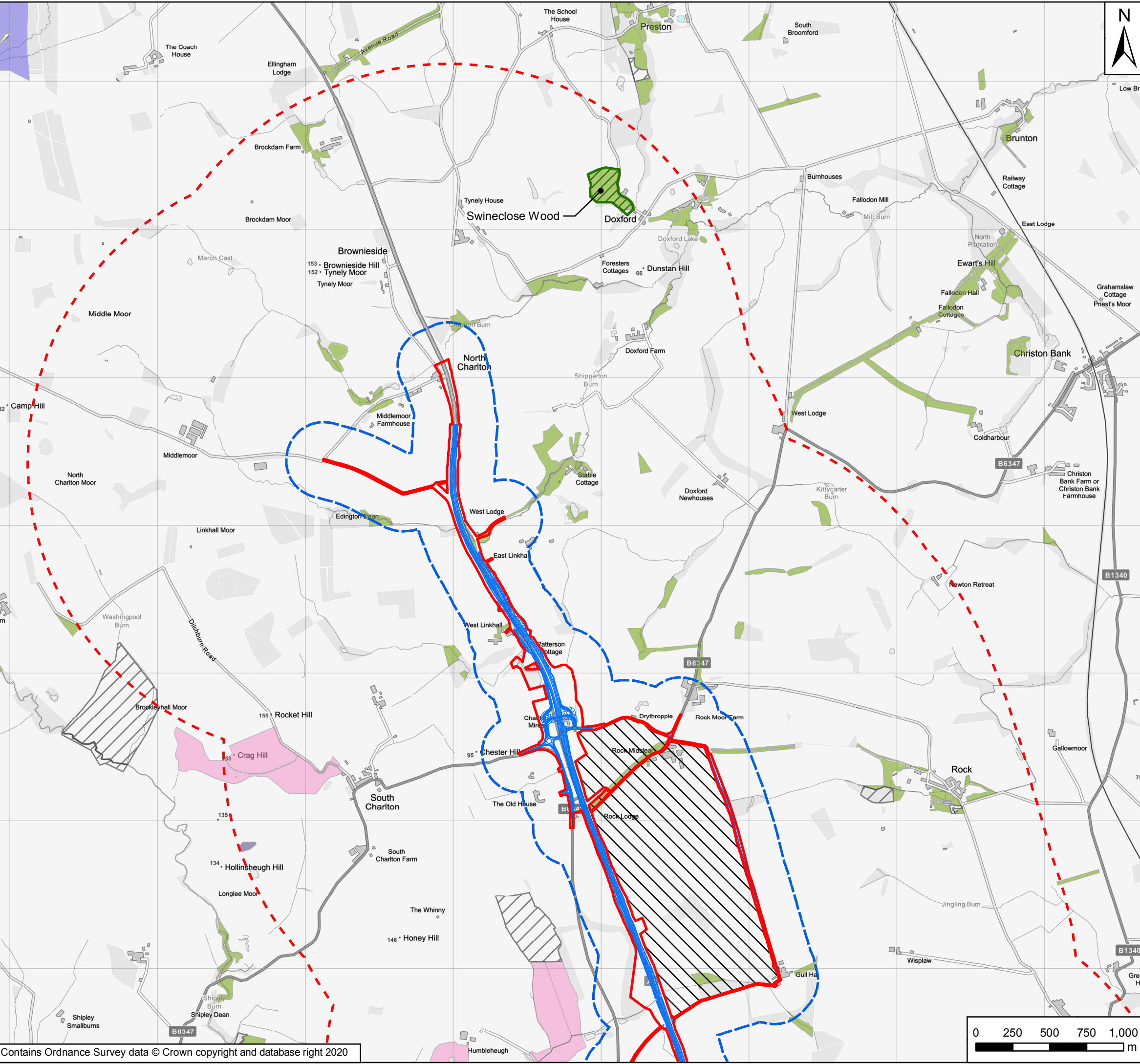

**Key**

- Order Limits
- Areas Excluded from Order Limits
- General Arrangement
- 250m Study Area
- 2km Study Area
- Ancient Woodland Inventory

**Habitats of Principle Importance Inventory**

- Deciduous woodland
- Good quality semi-improved grassland
- Lowland heathland
- Traditional orchard
- Upland heathland
- Not main habitat but additional habitats

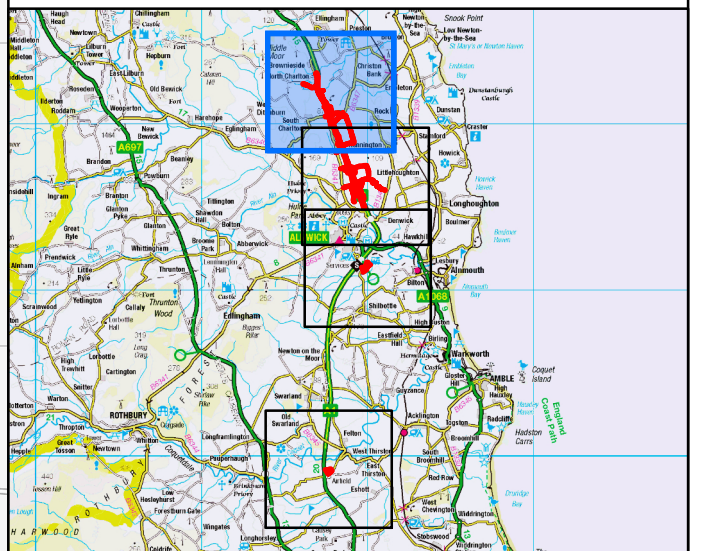

Rev	Date	Description	By	Chk'd	App'd
P03	June 2020	Third Issue	GH	DC	DC
P02	29/11/19	Second Issue	GH	PH	DC
P01	28/10/19	First Issue	JR	PH	DC

Client

Project Title: A1 in Northumberland: Morpeth to Ellingham

Drawing Title: Figure 9.2 Habitats of Principal Importance and Non-Statutory Sites  
Page 2 of 4

Scale	Drawn	Checked	Approved	Authorised
1:25,000	JR	PH	DC	DM
Original Size	Date	Date	Date	Date
A3	28/10/19	28/10/19	28/10/19	28/10/19

Drawing Status: For Information  
Suitability: S1

Drawing Number Project: HE551459	Originator WSP	Volume 6.6	Project Ref. No. 70044137
A2E Location	RP Type	LE Role	2130 Number
			Revision P03



Date Saved: 26/06/2020 10:39:39 User Name: UKGDH001  
 Document Path: \\uk.wspgroup.com\central\data\Projects\700380\A1 in Northumberland\02 WIP\01 EIA and flood risk\02 Drawing\Env\Statement\ES Figures Rev P03\Figure 9.2 - HPI and Non-Stat Sites.mxd

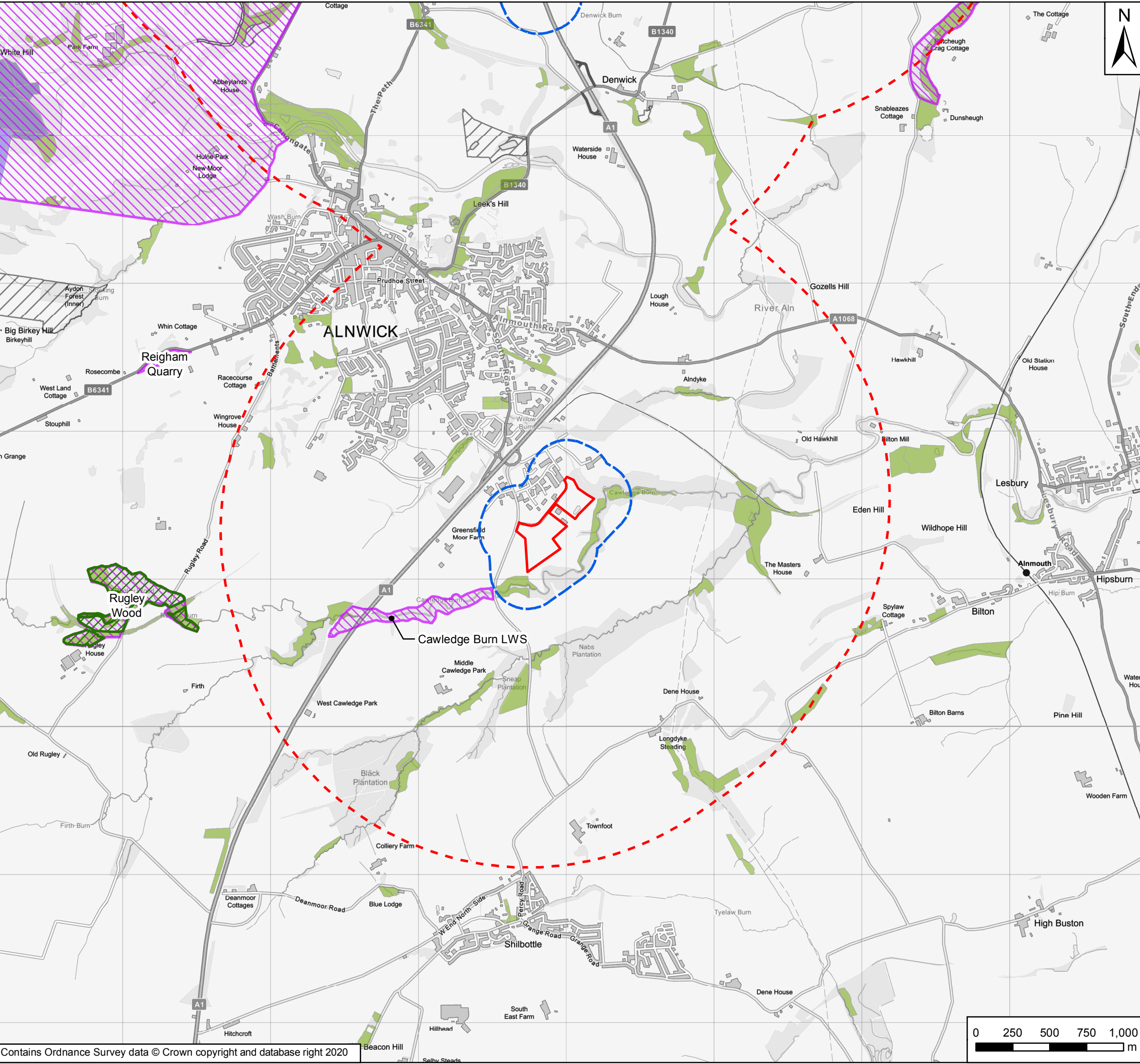

**Key**

- Order Limits
- 250m Study Area
- 2km Study Area
- Ancient Woodland Inventory
- Local Wildlife Sites

**Habitats of Principle Importance Inventory**

- Deciduous woodland
- Lowland heathland
- Upland heathland
- Not main habitat but additional habitats

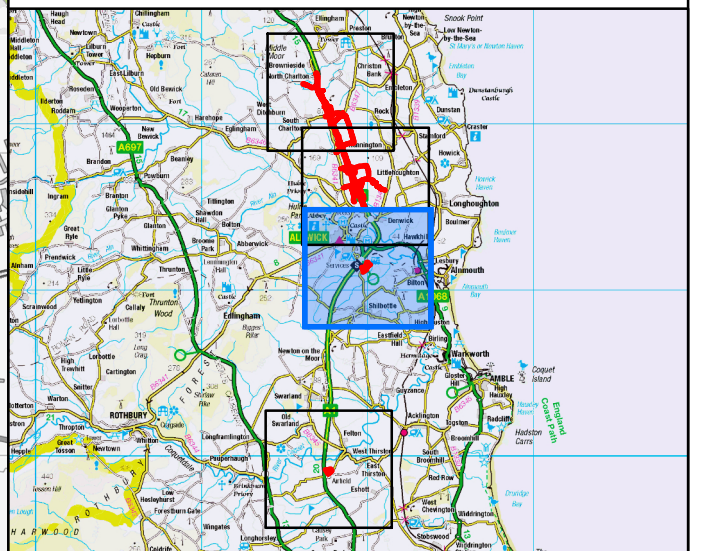

Rev	Date	Description	By	Chk'd	App'd
P03	June 2020	Third Issue	GH	DC	DC
P02	29/11/19	Second Issue	GH	PH	DC
P01	28/10/19	First Issue	JR	PH	DC

Client

Project Title: A1 in Northumberland: Morpeth to Ellingham

Drawing Title: Figure 9.2 Habitats of Principal Importance and Non-Statutory Sites  
Page 3 of 4

Scale	Drawn	Checked	Approved	Authorised
1:25,000	JR	PH	DC	DM
Original Size	Date	Date	Date	Date
A3	28/10/19	28/10/19	28/10/19	28/10/19

Drawing Status: For Information  
Suitability: S1

Drawing Number	Project	Originator	Volume	Project Ref. No.
HE551459		WSP	6.6	70044137
A2E	RP	LE	2130	P03
Location	Type	Role	Number	Revision

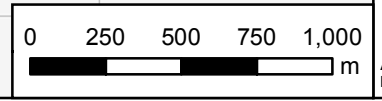

Date Saved: 26/06/2020 10:39:39 User Name: UKGDH001  
 Document Path: \\uk.wspgroup.com\central\data\Projects\7003800\A1 in Northumberland\02 WIP\EIA and flood risk\02 Drawing\Env Statement\ES Figures Rev P03\Figure 9.2 - HPI and Non-Stat Sites.mxd

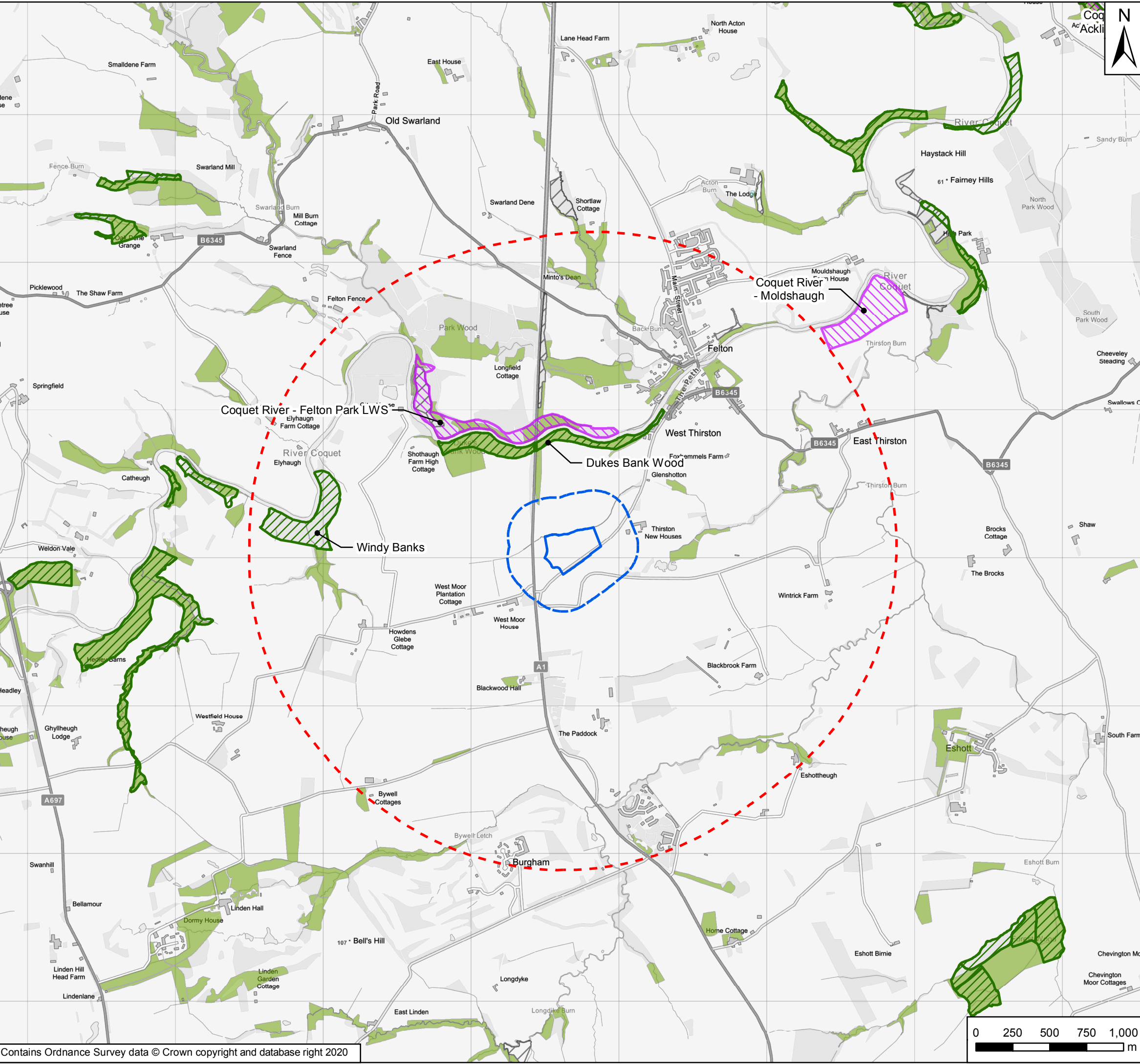

**Key**

- Order Limits
- Main Compound
- 250m Study Area
- 2km Study Area
- Ancient Woodland Inventory
- Local Wildlife Sites

**Habitats of Principle Importance Inventory**

- Deciduous woodland
- Traditional orchard
- Not main habitat but additional habitats

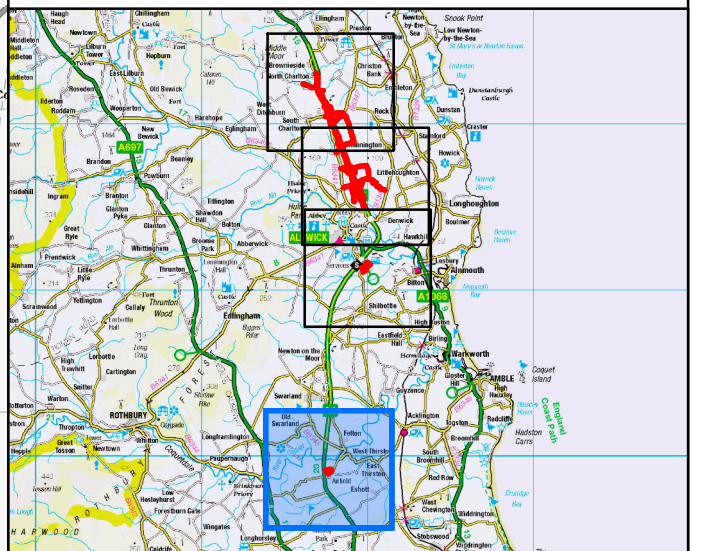

Rev	Date	Description	By	Chk'd	App'd
P03	June 2020	Third Issue	GH	DC	DC
P02	29/11/19	Second Issue	GH	PH	DC
P01	28/10/19	First Issue	JR	PH	DC

Client

Project Title: A1 in Northumberland: Morpeth to Ellingham

Drawing Title: Figure 9.2 Habitats of Principal Importance and Non-Statutory Sites  
Page 4 of 4

Scale	Drawn	Checked	Approved	Authorised
1:25,000	JR	PH	DC	DM
Original Size	Date	Date	Date	Date
A3	28/10/19	28/10/19	28/10/19	28/10/19

Drawing Status: For Information  
Suitability: S1

Drawing Number Project HE551459	Originator WSP	Volume 6.6	Project Ref. No. 70044137
A2E Location	RP Type	LE Role	2130 Number
			Revision P03



© Crown copyright 2020.

You may re-use this information (not including logos) free of charge in any format or medium, under the terms of the Open Government Licence. To view this licence:

visit [www.nationalarchives.gov.uk/doc/open-government-licence/](http://www.nationalarchives.gov.uk/doc/open-government-licence/)

write to the **Information Policy Team, The National Archives,**

**Kew, London TW9 4DU**, or email

[psi@nationalarchives.gsi.gov.uk](mailto:psi@nationalarchives.gsi.gov.uk).

This document is also available on our website at [www.gov.uk/highways](http://www.gov.uk/highways)

If you have any enquiries about this document [A1inNorthumberland@highwaysengland.co.uk](mailto:A1inNorthumberland@highwaysengland.co.uk) or call **0300 470 4580\***.

\*Calls to 03 numbers cost no more than a national rate call to an 01 or 02 number and must count towards any inclusive minutes in the same way as 01 and 02 calls.

These rules apply to calls from any type of line including mobile, BT, other fixed line or payphone. Calls may be recorded or monitored.

Registered office Bridge House, 1 Walnut Tree Close, Guildford GU1 4LZ

Highways England Company Limited registered in England and Wales number 09346363